

Patient report

Bio-Rad DATE: 10/14/2019
D-10 TIME: 03:42 PM
S/N: #DJ4I016123 Software version: 4.30-2
Sample ID: 10558728
Injection date 10/14/2019 02:50 PM
Injection #: 8 Method: HbA1c
Rack #: --- Rack position: 1

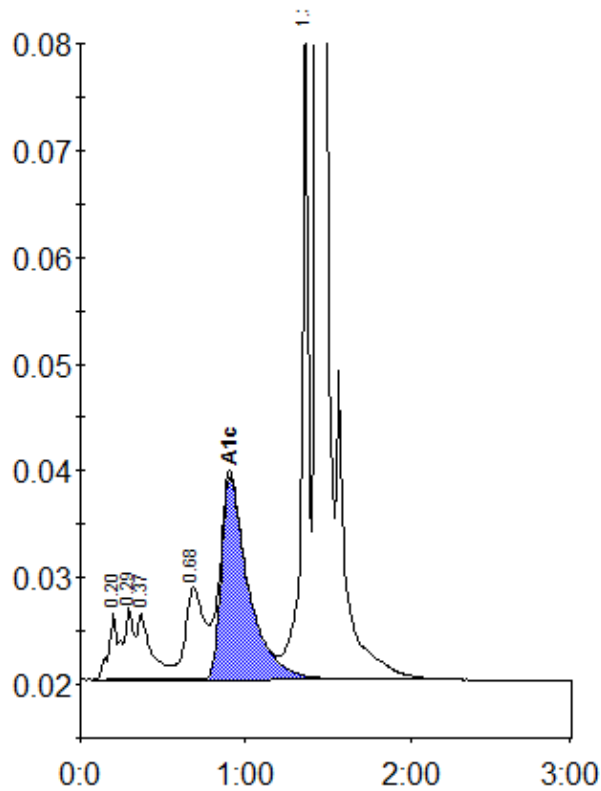

Peak table - ID: 10558728

Peak	R.time	Height	Area	Area %
A1a	0.20	6138	27727	1.4
A1b	0.29	6699	23022	1.1
Unknown	0.37	6136	37562	1.8
LA1c/CHb-1	0.68	8702	70651	3.5
A1c	0.91	19084	219128	14.1
P3	1.36	61104	178439	8.7
A0	1.43	500037	1482920	72.7
Total Area:		2039449		

Concentration:	%
A1c	14.1